

## Burlington County, NJ

# Downtown Access for Bicyclists and Pedestrians



Maple Shade

Marlton

Columbus

# Agenda

- Community Engagement
- Recommendations
- Link tool

# Community Engagement



# Fall & Spring Public Outreach Efforts



## Input

### Fall Issue Identification

*Survey + Webmap*

### Spring Recommendation Feedback

*Survey*



## Promotion Methods



Partner Toolkit



Social Media Ads  
and Posts



Flyering



## In-person Events

- 1) Mansfield/ Columbus Fall Festival
- 2) Maple Shade Halloween Parade
- 3) Marlton Intercept Surveying

- 1) Mansfield/ Columbus Ice Cream Shop
- 2) Maple Shade 2nd Chance Yard Sale
- 3) Marlton at Evesham Library



**Mansfield/ Columbus Fall Festival**



**Maple Shade Halloween Parade**

# Identified Issues in the Fall

## Summary of Tags by User Selected Transportation Concern

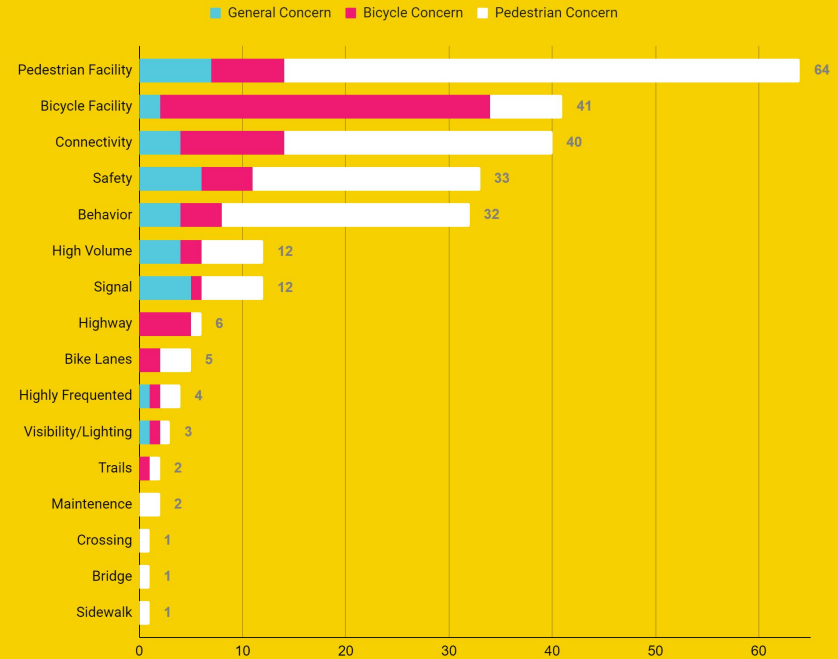

# Fall Desired Improvements

What improvements would make walking the most attractive option to you?

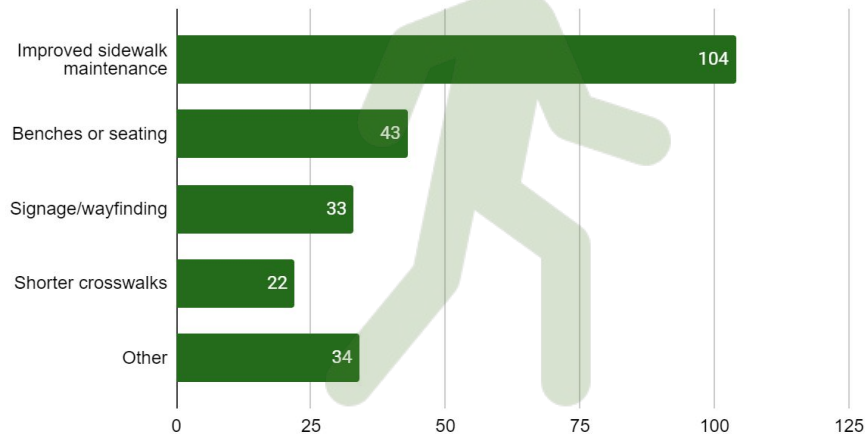

What improvements would make biking the most attractive option to you?

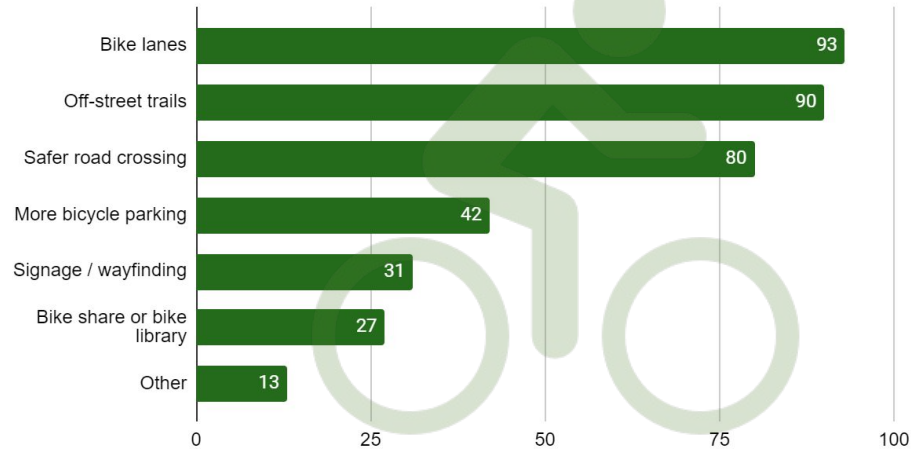

# Spring Reaction to Recommendations



## Overall

- Residents ***generally expressed support*** for the connectivity and safety improvements
- Many asked for additional connections and traffic calming measures

## Municipality-Specific Highlights

- Evesham | Concerns surrounding a ***proposed roundabout***
- Mansfield | Supported ***traffic calming for along Atlantic Avenue*** to slow down vehicle and truck traffic
- Maple Shade | Excited for ***potential rails to trails project***

# Recommendations





# Treatments Considered

## Neighborhood Greenway



## Speed Cushions



## Bike Lanes



## Restriping Crosswalks



## Bumpouts



## Multi-use Trails













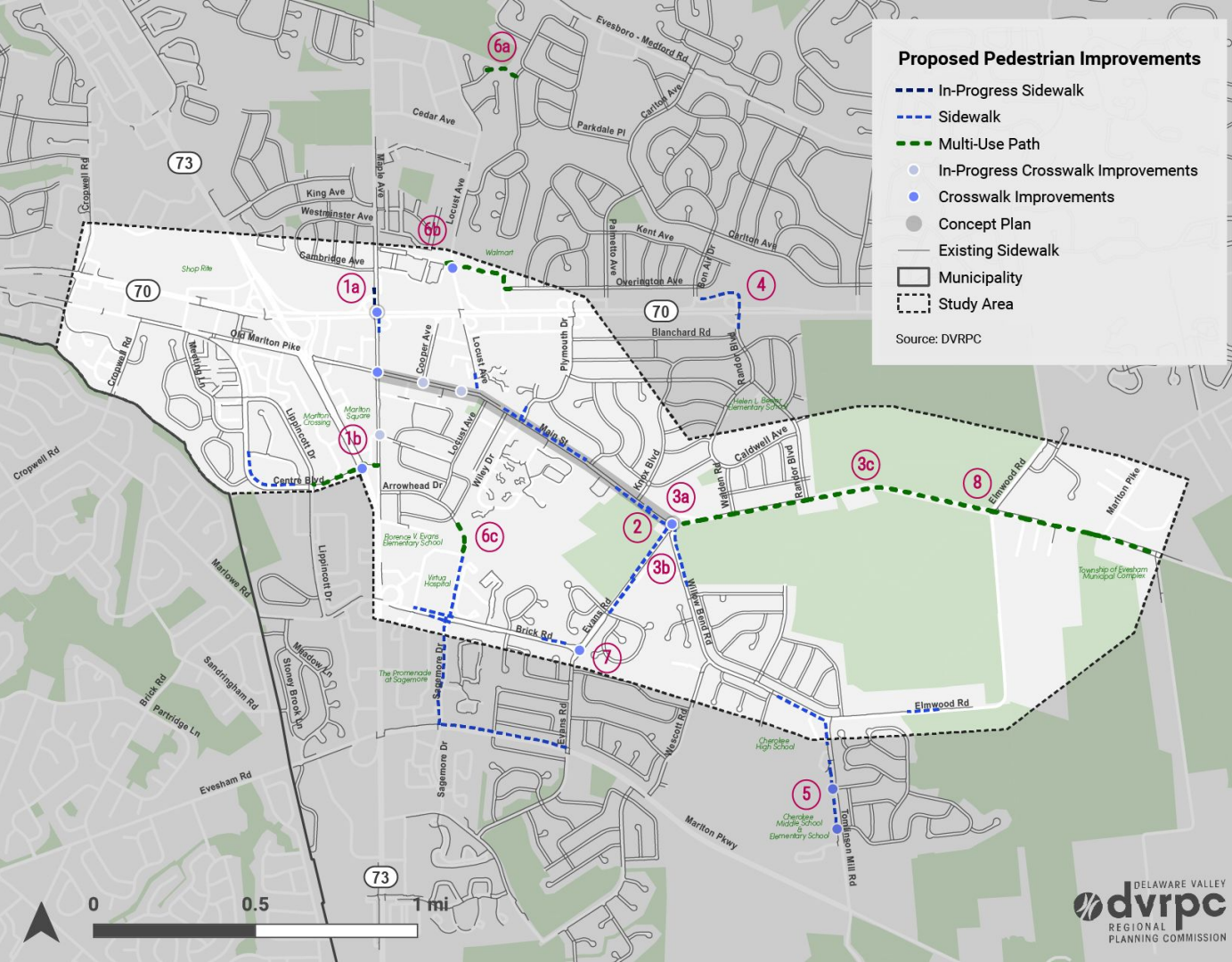

## Marlon Proposed Pedestrian Facilities

1. Route 70 and 73 crossing
2. Main Street sidewalk gaps
3. Evans Road and Willow Bend Road
4. Willow Bend/Tomlinson Mill Roads
5. Cut-throughs
6. Brick Road
7. Elwood Road



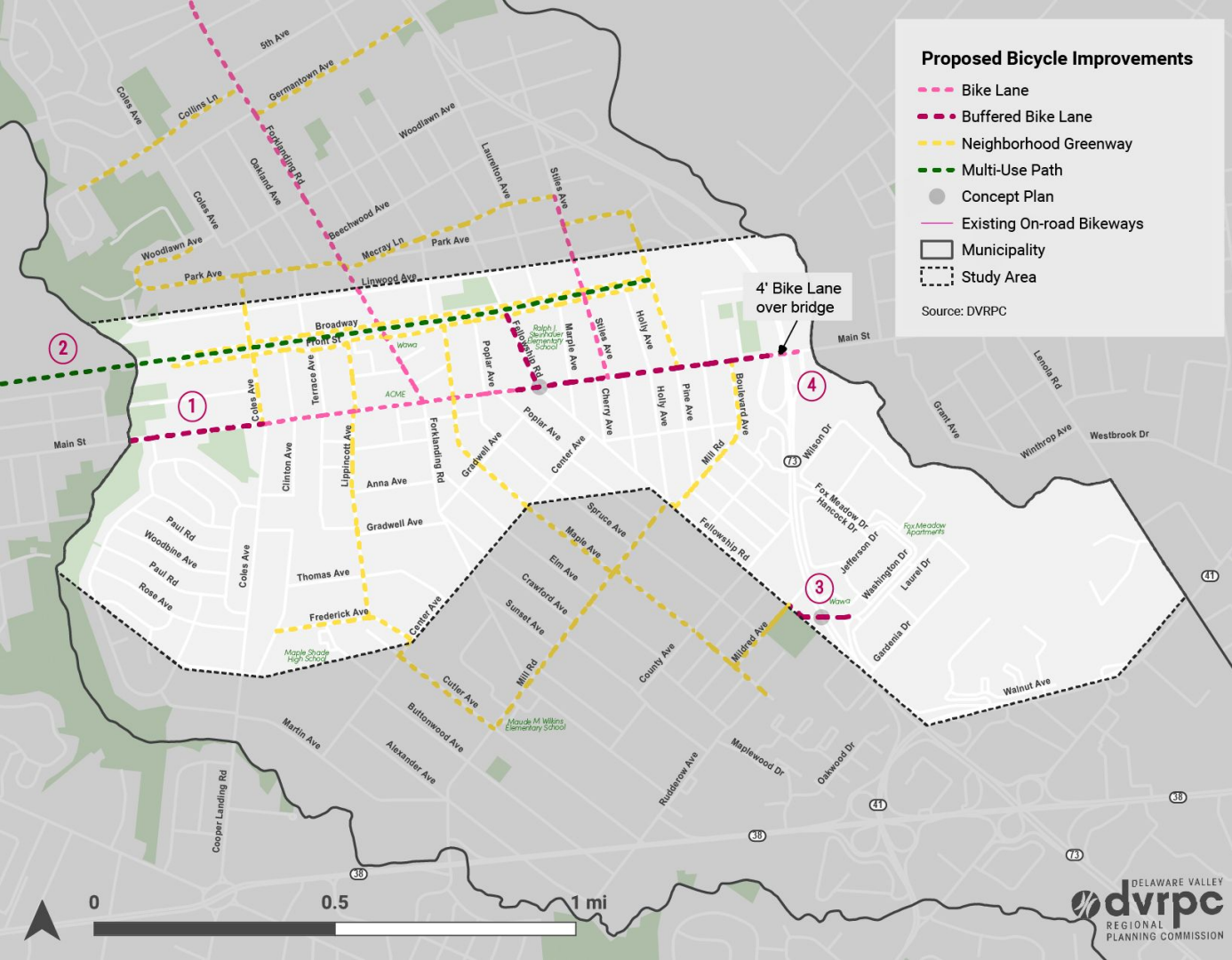

## Maple Shade Proposed Bicycle Facilities

- 1. Main Street Bike Lane**
- 2. Rails to Trails Multi-use Path**
- 3. Crossing of Route 73**
- 4. Main Street / Route 73 Overpass**

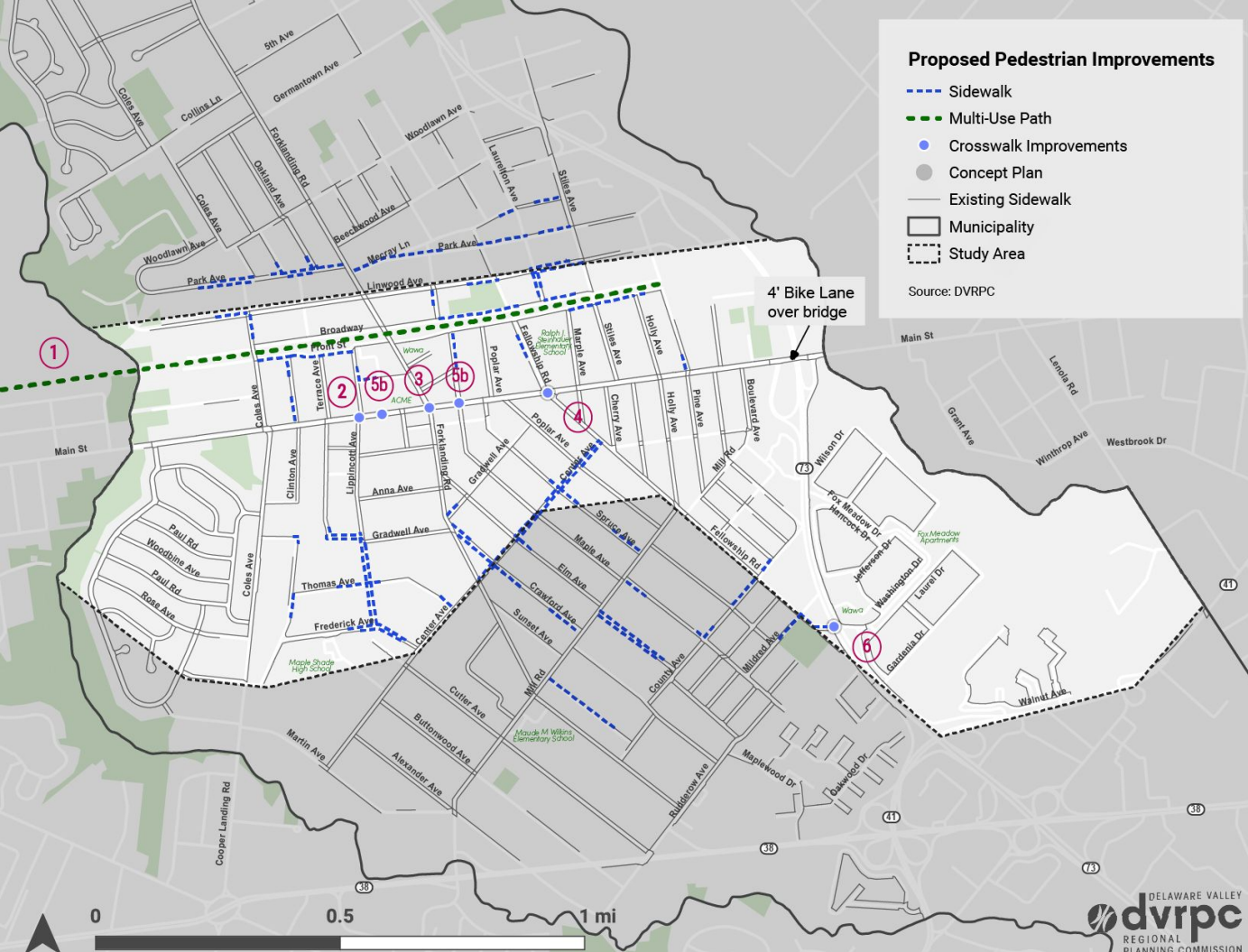

## Marlton Proposed Pedestrian Facilities

1. Rails to Trails Multi-use Path
2. Main Street / Lippincott Avenue
3. Main Street / Forkland Road
4. Main Street / Fellowship Road
5. Main Street Mid-block Crossings
6. Improved Route 73 Crossing at Fellowship Rd

## Proposed Bicycle Improvements

- Advisory Bike Lane
- Buffered Bike Lane
- Multi-Use Path
- Concept Plan
- Existing Circuit Trails
- In progress, pipeline, or planned Circuit Trails
- Study Area

Source: DVRPC

## Mansfield Proposed Pedestrian Facilities

1. Sidewalks near John Hydock Elementary School
2. Main Street / Columbus Road Multi-Use Path
3. Sidewalks on east Main Street

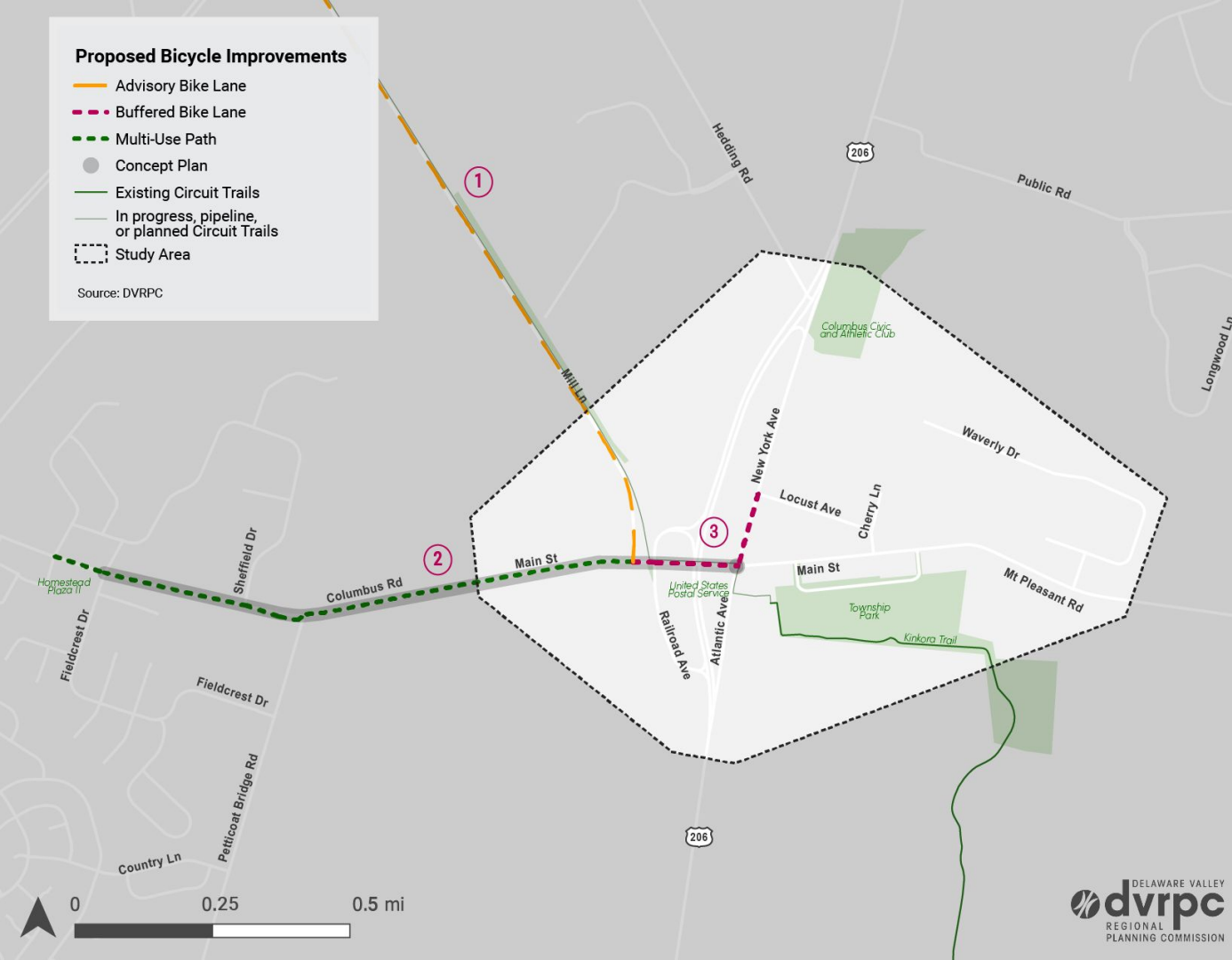



## Proposed Pedestrian Improvements

- Sidewalk
- Multi-Use Path
- Crosswalk Improvements
- Concept Plan
- Existing Sidewalk
- Existing Circuit Trails
- In progress, pipeline, or planned Circuit Trails
- Study Area

Source: DVRPC



## Manfeld Proposed Bicycle Facilities

1. Mill Road Advisory Bike Lane
2. Main Street / Columbus Road Multi-Use Path Multi-Use Path
3. Main Street / Atlantic Avenue Bike lanes